



IFSC EUROPE EVENT

2023/ IFSC EUROPE EVENT

European Cup

BOULDER

Chambery

FRANCE

07/08 - April - 2023

ORGANISED BY:



&



Update 06/04/2023

Event Organiser's Sponsors

IFSC Sponsors

ORGANIZATION

Organiser: French Federation of Sport Climbing (FFME)

Club : Chambéry Escalade

Organiser Website: <https://chambery-escalade.fr/>

Contacts:

General Management

Émilie GHEUX / e.gheux@ffme.fr / +336 81 77 82 26

Management LOC

Hervé DIDOMENICO/ vice-president-competition@chambery-escalade.fr

Competition Website: <https://chambery-escalade.fr/>

COMPETITION VENUE

Location: 540 rue du Revard, 73000 Chambéry (GPS details: 45°34'43.8"N 5°54'21.5"E)

Access map of the boulder gym:

CHAMBÉRY-ESCALADE
RUE DU REVARD | 73000
CHAMBÉRY

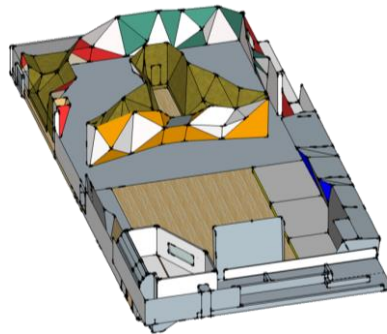

Event Organiser's Sponsors



TRAVEL DETAILS

Competition venue Location :

540 rue du Revard, 73000 Chambéry (GPS details: 45°34'43.8"N 5°54'21.5"E)

- **How to get there:**

- By car:

- Access by A43 or A41, then N201, then exit number 15.

- By train:

- Numerous high-speed train lines available. The ending-station is Chambéry Challes-les-Eaux.

- By plane

- The nearest airport is the Chambéry Savoie Mont Blanc airport. It is also possible to come from Lyon Saint Exupéry airport and then take a train to Chambéry Challes-les-Eaux.

- **Visa:**

- If you need invitations for visa, please fill the form at the following address: <http://www.ffme.fr/visa>

Transport in the city (from accommodation to the gym or to the train station):

Bicycle ways are very developed and safe in Chambéry, you can easily rent bicycle from the public service each day from 7:30 to 19h: <https://synchro.grandchambery.fr/louer-un-velo/>

You can also use the public transports here: <https://synchro.grandchambery.fr/plans-et-horaires-bus-2/> For example, from the train station to the gym: line C to "Stade Level" (6min) then walk to the gym (5min).

ACCOMODATION

You can find accommodations (houses and flats) close to the gym on AirB&B website, very developed in France, (it could allow you to have kitchen compared to hotels): <https://www.airbnb.fr/s/540-Rue-du-Revard--73000-Chambéry-->

https://www.airbnb.fr/s/540-Rue-du-Revard--73000-Chambéry--France/homes?tab_id=home_tab&flexible_trip_lengths%5B%5D=one_week&price_filter_input_type=0&price_filter_num_nights=5&refinement_paths%5B%5D=%2Fhomes&place_id=ChIJO8WOSEKoi0cRjY8OAxpB5Ok&query=540%20Rue%20du%20Revard%2C%2073000%20Chambéry&date_picker_type=calendar&checkin=2023-04-06&checkout=2023-04-09&adults=4&search_type=unknown

Hotels listed from closest to the competition to farthest away:

Hotel name & website	Distance to the comp / hotel location	Room price (for two) per night
Ibis Budget Chambéry Centre- ville	1,1km (~12min walk) / 391 Av. Alsace Lorraine, 73000 Chambéry	78€ (93,50€ with breakfast)
Hôtel Mercure	2,1 km (~24min walk) / 183 Pl. de la Gare, 73000 Chambéry	114€ (146€ with breakfast)
Hôtel Actuel Chambéry Centre Gare	2,1 km (~24min walk) / 1 Av. de la Boisse, 73000 Chambéry	75€ (97€ with breakfast)
Ibis Styles Chambéry Centre Gare	2,6 km (~30min walk) / 154 Rue Sommeiller, 73000 Chambéry	84€ with breakfast
B&B hôtel	3,1 km (~36min walk) / 204 Rue Dr Vernier, 73000 Chambéry	71€ (79,50€ with breakfast)

For more information and other hotels, please contact the Tourist Office of Chambéry:

Location : 5 Bis Pl. du Palais de Justice, 73000 Chambéry

Tel: +334 79 33 42 47

Email: <https://www.chamberymontagnes.com/accueil/contact-ot-chambery-montagnes/>

Food

During the two days of the event, you will be able to find breakfast, lunch, and dinner in our gym with a local restauration service. Prices are affordable, we make hot and cold plates, mainly made with local food, with vegetarian choices.

If needed, a "Leclerc" supermarket is 10 min walk from the gym.

Do not forget your own bottles to fill it in our gym, our water from mountains is free, fresh and really good.

IFSC OFFICIALS

- **Jury President:** Cristiano Fossali (ITA) cfossali@gmail.com +39-342-1414656
- **Judge:** Dave Suetens (BEL)
- **Chief Routesetter:** Sergio Verdasco (ESP)



TEAM QUOTAS AND RULES

Only competitors who are or will be at least 16 years of age in the year of the competition shall be eligible to compete.

Registration of team officials and competitors (IFSC Europe rules 4.2.2)

Member Federations may register, within statutory deadlines, Team Officials for one of the following roles:

- (a) one (1) Team Manager.
- (b) up to two (2) coaches per discipline.
- (c) up to two (2) qualified medical or para-medical personnel.

Team quota IFSC Europe rules 4.2.3)

Member Federations may register as competitors:

- (a) up to four (4) competitors per gender in each relevant discipline.
- (b) the host federation shall be entitled to register an additional four (4) competitors per gender in each relevant discipline.
- (c) up to two (2) competitors per gender in each relevant discipline for the African council

REGISTRATION

Licenses

Only competitors and team officials with a valid IFSC international license are allowed to register for the competition.

IFSC Online Registration System

<https://ifsc.results.info/users/login>

Deadline

The deadline for registration is 15 days before the first day of competition (the "Registration Date") on 23 March 2023 at 11:59 PM UTC+0.

Registration fees

Euro 25€ for each competitor.

The registration fee will be invoiced by the IFSC Europe to the National Federations.

No cash payments will be done on site.

For the registration, it is necessary for all team managers to show the passports or ID-cards of their competitors.

Confirmation of attendance for delayed arrival

In case a team is not able to make the registration in time due to flight delays or other unpredictable reasons, please contact:

François LEONARDON / f.leonardon@ffme.fr / +336 07 17 39 06



ANTI-DOPING REGULATIONS

By participating, the athlete agrees to comply with the currently valid anti-doping rules and regulations of WADA, IFSC and IFSC-Europe (statutes, competition rules, anti-doping regulations). All persons who are licensees of the IFSC or IFSC-Europe are considered as athletes and team officials.

PROVISIONAL PROGRAMME (LOCAL TIME)

Friday, April 7th

07:30 - 08:15	Welcome and participant's confirmation
08:30	Technical meeting
08.30	Opening warming zone for women
10:30 – 15:00	Qualification women (circuit flash 6 boulder (2 group/ 3 boulder) 4mn)
14:00	Opening warming zone for men
15:30 – 20:48	Qualification men (circuit flash 6 boulder (2 group/ 3 boulder) 4mn)

Saturday, April 8th

08h30 - 09h45	Isolation men and women
10h30	Observation (8mn libre)
10h45 – 13h00	Semi final men and women (24 comp / circuit 4 boulder 4mn)
17:00 – 18:00	Isolation men and women
18h45	Observation (8mn libre)
19:00 – 20:00	Presentation then final women (8 comp / circuit 4 boulder 4mn)
20:00 – 21:00	Presentation then final men (8 comp / circuit 4 boulder 4mn)
21:15	Podium men and women

HEALTHCARE SYSTEM INFORMATION

- Emergency local doctor during the event: “SOS medecins Chambéry”, open 7days/7 24hours/24, tel: +33 (0)2 33 01 58 62, address: Brick House, 91 Rue Philibert Routin, 73000 Chambéry (approximately 50m from the gym). Another doctor will be present on the event: Dr.Hani, tel: +33 (0)7 65 22 07 17.
- Local healthcare system links and other useful info: to access healthcare services, foreign athletes should obtain a European Health Insurance Card (EHIC) or equivalent documentation from their home country. This will ensure that they are covered for any necessary medical treatment during their stay in France. It’s also possible to purchase travel insurance to cover any additional medical expenses and emergencies. More information about the French healthcare system, services and insurance: <https://solidarites-sante.gouv.fr/>.

Closest pharmacie, open 7days/7 8h30-19h, “pharmacie Du Comte Vert”: 371 Av. du Comte Vert, 73000 Chambéry (1.2km from the gym), tel: +33 (0)4 79 69 11 36.

For every athletes how want to, a physiotherapist will be freely available all along the event: M.Remillieux from Kine Sport Chambéry (<https://www.kine-sport-chambery.fr>) , tel: +33 (0)6 13 27 75 02.

- Emergency medical service: Closest hospital, open 7days/7 24hours/24: 505 Fbg Maché, 73000 Chambéry (2.1km from the gym), tel: +33 (0)4 79 96 50 30.

Emergency phone numbers in France:

15 – SAMU = The French Emergency Medical Assistance Service

17 - EMERGENCY POLICE NUMBER.

18 - FIRE BRIGADE

114 - FRENCH EMERGENCY NUMBER FOR DEAF AND HARD-OF-HEARING PEOPLE

112 - EUROPEAN EMERGENCY NUMBER (platform to be oriented to 15, 17 or 18)