



WORLD CLIMBING SERIES PRAGUE 2026

BOULDER / LEAD

CZECH REPUBLIC

3 – 7 June 2026

ORGANISED BY
CZECH CLIMBING FEDERATION

Version 2.0
28/04/2026



Table of Contents

1. ORGANISATION	3
2. PROGRAMME.....	4
3. DEADLINES AND QUOTAS	6
4. SPORT INFORMATION	6
5. LOGISTICS	9
6. MEDICAL INFORMATION	11

1. Organisation

1.1. World Climbing Staff

Staff		
Role	Name	Info
Vincent Caussé	Sport & Event Director	vincent.causse@worldclimbing.com
Sport Operations Manager	Hazel Han	Hazel.han@worldclimbing.com
Digital Manager	Marco Vettoretti	Marco.vettoretti@worldclimbing.com

1.2. World Climbing Officials

Delegates		
Event Delegate	Sebastian Powell (CAN)	Sebastian.powell@worldclimbing.com +1 58728488001
Medical Delegate	Sophia Hage (INA)	
Judging Team		
Jury President	Tim Hatch (GBR)	
Judge	Naoto Hakamada (JPN)	
Routesetting Teams		
Boulder Head Routesetter	Remi Samyn (FRA)	
Boulder Routesetter	Mauro Schwaszta (ARG)	
Boulder Routesetter	Maelys Agrapart (FRA)	
Lead Head Routesetter	Christian Bindhammer (GER)	
Lead Routesetter	Olga Niemiec (POL)	
Lead Routesetter	Jacopo Larcher (AUT)	

1.3. Local Organising Committee

Event		
Event Director	Matěj Gosman	matej.gosman@horosvaz.cz +420 774 588 333
Sport Manager	Hana Kroupová	hana.kroupova@horosvaz.cz +420 604 921 027
Administration and logistics		
Visa Support	Katka Michajlovová	katka.michajlovova@horosvaz.cz
Media & Communications		
Media Responsible:	Miloš Židík	zidik@higherflower.com

2. Programme

2.1. Provisional Programme (Local Time, UTC +2)

Tuesday 2 June	
07:00 - 10:00	Health & Safety Screening (Boulder)
15:00 - 16:30	Confirmation of Participation (Boulder)
17:00	Technical Meeting (Boulder)
Wednesday 3 June	
7:00 - 10:00	Health & Safety Screening (Lead)
7:00 - 8:00	Warmup (Isolation) opening/closing
9:00 - 14:00	Men's Boulder Qualification
15:00 - 16:30	Confirmation of Participation (Lead)
17:00	Technical Meeting (Lead)
14:00 - 15:00	Warmup (Isolation) opening/closing
16:00 - 20:30	Women's Boulder Qualification
Thursday 4 June	
08:00 - 18:00	Warmup opening/closing
10:00 - 18:00	Men's and Women's Lead Qualification
Friday 5 June	
10:00 - 11:00	Warmup (Isolation) opening/closing
12:00 - 14:30	Men's Boulder Semi-final
17:30 - 18:30	Warmup (Isolation) opening/closing
TBC	Collective Observation
19:30	Men's Boulder Final
19:35	Athlete Presentation
	Followed by Medal Ceremony
Saturday 6 June	
10:00 - 11:00	Warmup (Isolation) opening/closing
12:00 - 14:30	Women's Boulder Semi-final
17:30 - 18:30	Warmup (Isolation) opening/closing
TBC	Collective Observation
19:30	Women's Boulder Final
19:35	Athlete Presentation
	Followed by Medal Ceremony
Sunday 7 June	
8:30 - 9:30	Warmup (Isolation) opening/closing
TBC	Collective Observation
10:30-13:00	Men's and Women's Lead Semi-final
16:00 - 17:00	Warmup (Isolation) opening/closing
TBC	Collective Observation
18:00	Women's Lead Final
18:05	Athlete Presentation
19:00 (not before time)	Men's Lead Final
	Athlete Presentation
	Followed by Medal Ceremony

2.2. Technical Meeting

Location:

Tennis Stadium Štvanice

ostrov Štvanice 38, 170 00 Praha 7-Holešovice ([Google Maps](#))

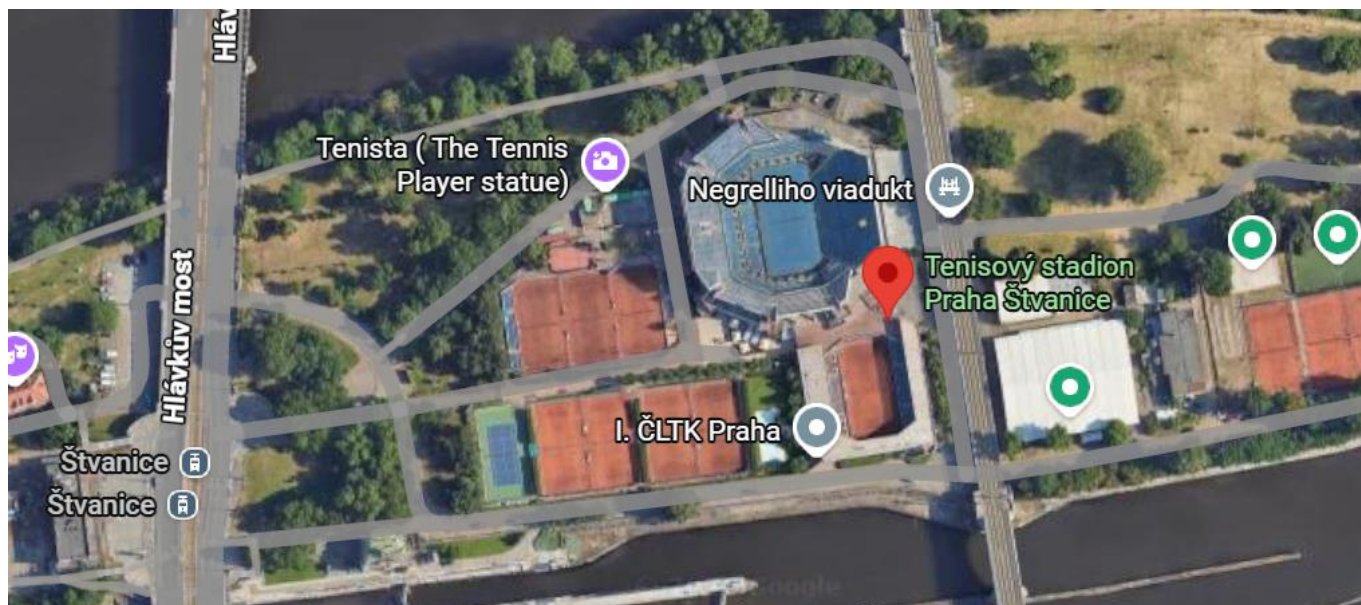

The venue for all Technical Meetings is at the Tennis Stadium, directly at the competition venue. The exact location will be communicated.

IMPORTANT: Please note that a maximum of two (2) National Team Officials per Country will be allowed to access the Technical Meeting.

2.3. Confirmation of Participation

Location: Same location as the Technical Meeting

Confirmation of participation is mandatory for each discipline and must be done in person by the Head of Delegation. In case a National Team did not register the Head of Delegation, another member of the National Team shall be appointed to confirm attendance of the Team. In case of emergencies and late arrival, the Event Delegate must be informed immediately. Failure to provide this information in a timely manner may result in the athletes not being permitted to compete. A digital copy of the athletes' passports shall be provided at the confirmation of participation. Failure to provide this information in a timely manner may result in the athletes not being permitted to compete. A digital copy of the athletes' passports shall be provided upon confirmation of participation.

IMPORTANT: Confirmation of participation for each discipline is outlined in the event programme. Athletes may only be confirmed in the discipline for which the confirmation is taking place, provided they are duly registered in that discipline. It will not be possible to confirm athletes for other disciplines during a different confirmation season.

2.4. Contingency Plan

The World Climbing Series Prague is an **outdoor event**, and the safety of athletes, officials, and spectators is our highest priority. We are in constant coordination with local emergency services regarding all security matters, as well as the

Czech Hydrometeorological Institute to monitor changing conditions in real time. Based on the data provided and in close communication with World Climbing Officials, we are prepared with several options for rescheduling competition rounds. Any changes to the schedule will be communicated to the teams immediately via official channels.

In the event of a sudden weather change, athletes and officials can utilize the indoor facilities of the Štvanice Tennis Stadium, where the warm-up is located, to ensure they remain in a safe and controlled environment.

3. Deadlines and quotas

3.1. Registration deadline

Deadline: The deadline for registration is 15 days before the first day of competition (the “Registration Date”) on **19 May 2026 at 11:59 PM UTC+0**. Following the Registration Date and until 5 days before the first day of competition, Member Federations may, in exceptional circumstances, withdraw Team Members and substitute new Team Members to replace those withdrawn, provided that any substitute competitors must be registered in the same Category as the withdrawn competitor.

3.2. Valid athletes' international licence

Licences: Only competitors and team officials with a valid World Climbing International licence and approved medical status are allowed to register for the competition.

Online Registration System: <https://ifsc.results.info/users/login>

4. Sport Information

4.1. Venue information



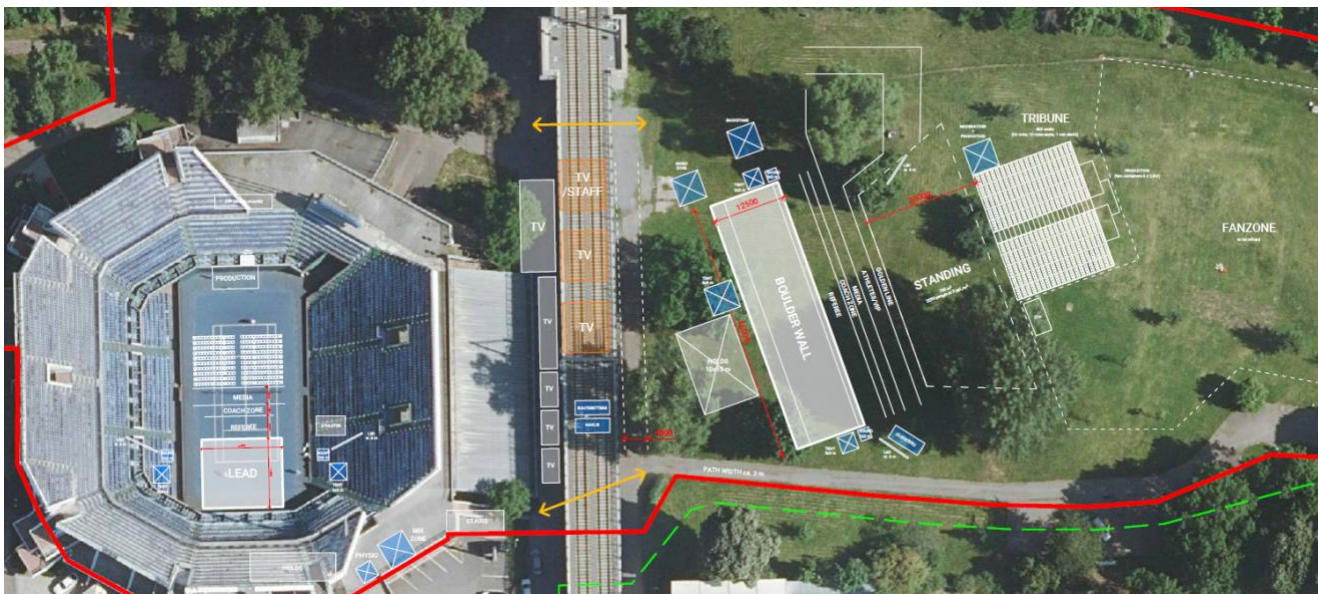

Venue Location: Štvanice, 170 00 Praha 7

The World Climbing Series Prague 2026 is hosted at the Štvanice Tennis Stadium, an outdoor location situated on Štvanice Island. The venue layout utilizes both the stadium infrastructure and the adjacent parkland. The Lead wall is located outdoors on the Centre Court of the tennis stadium. The Boulder wall is situated in the park area located immediately next to the tennis stadium. This area is also outdoors and provides space for spectator engagement and movement, including the official Fan Zone.

4.2. Warm-up zone

The Warm-up Zone will be hosted within the indoor facilities of the Štvanice Tennis Stadium. These indoor facilities will also house the Medical Room and additional athlete amenities.

The warm-up zone includes a boulder wall (15m wide, 0, 10, 20 degrees), a Kilter Board, and a dedicated space for stretching. To support athlete performance and recovery, drinks and snacks will also be provided in this area. The area of the warm-up zone is 300 sqm².



4.3. Wall Profiles

4.3.1. Lead Wall

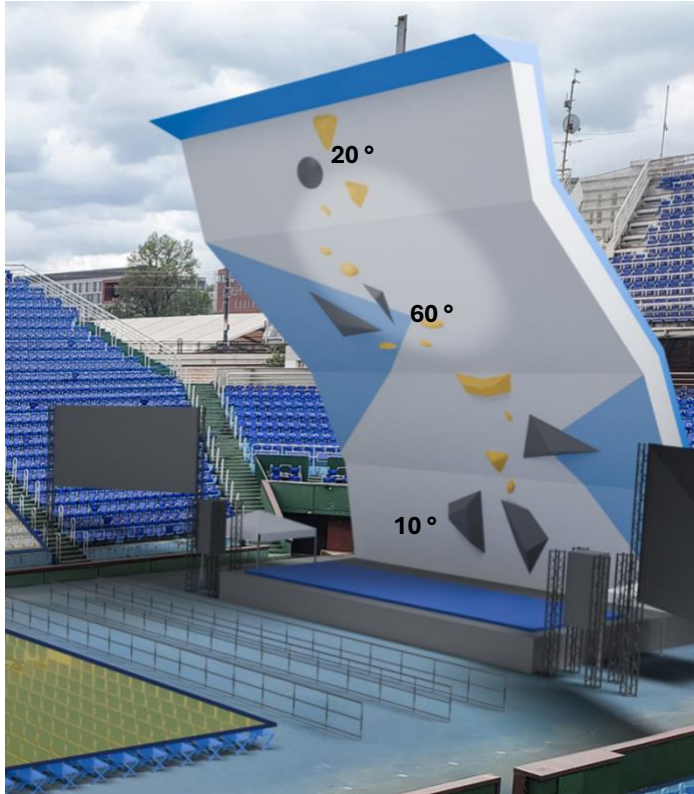

4.3.2. Boulder Wall



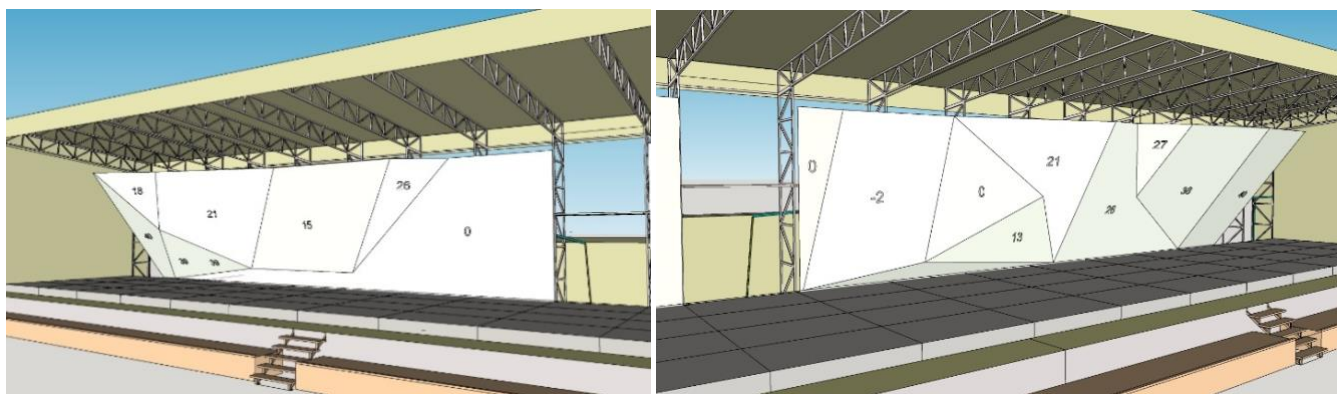

4.4. Training Possibilities

There are several training options available in Prague. Here are some recommendations:

Jungle Letňany - National Training Centre

<https://www.jungleletnany.cz/>

Map: [Jungle Sport park](#)

HUDY Boulder Karlín

<https://www.hudysteny.cz/boulderkarlin/en/>

Map: [HUDY Boulder Karlín](#)

13tka - Stěna Stodůlky

<https://stenastodulky.cz/>

Map: [Třináctka](#)

4.5. Prize Money

Rank	MEN Boulder	WOMEN Boulder	MEN Lead	WOMEN Lead
1st	6000€	6000€	6000€	6000€
2nd	4000€	4000€	4000€	4000€
3rd	2800€	2800€	2800€	2800€
4th	2000€	2000€	2000€	2000€
5th	1600€	1600€	1600€	1600€
6th	1400€	1400€	1400€	1400€
7th	1200€	1200€	1200€	1200€
8th	1000€	1000€	1000€	1000€
TOTAL	20000€	20000€	20000€	20000€

The prize money will be distributed to athletes net of any applicable national taxes.

5. Logistics

5.1. Visa and Travels

For visa invitation letter please contact Katka Michajlovová - katka.michajlovova@horosvaz.cz with the following information:

Name (First/Last)	Date of birth	Nationality	Passport Number	Expiration date	Position

5.2. Accommodation

List of suggested hotels: There are several options available in Prague. The following list is within walking distance of the venue:

- Hotel Hilton Atrium**
 Address: Pobřežní 311/1, 186 00 Praha 8-Karlín
 Telephone No.: +420 224 841 111
 More information: Located just across the bridge from the venue
 Website: www.hilton.com/en/hotels/prghitw-hilton-prague-atrium
- Hotel B&B HOTEL Prague-City**
 Address: Prvního pluku 29, 186 00 Karlín
 Telephone No.: +420 224 284 788
 Website: www.hotel-bb.com/en/hotel/prague-city
- Hotel Mucha**
 Address: Sokolovská 65/26, 186 00 Praha 8-Karlín
 Telephone No.: +420 222 318 849
 Website: www.hotelmucha.cz

5.3. Transport

To reach the venue, we recommend using Prague's public transport system:

- Tram: Take a tram to the stop **Štvanice**, which is located on the bridge directly above the island.
- Metro: The nearest station is **Florenc** (Lines B and C). From there, it is a 10-minute walk to the venue.

Limited parking will be available for teams on the Štvanice island next to the venue, parking cards will be given out after the respective technical meeting.

5.4. Travel Information

By Bus: To Florenc Central Bus Station

By Train: To the Prague Main train station

- Approximate travel time from Berlin via Dresden: 4:00h
- Approximate travel time from Vienna via Brno: 4:30h

By Plane: To the Vaclav Havel Airport Prague

5.5. Accreditation



Accreditations for registered Athletes and Teams will be distributed during the Confirmation of Attendance. Media accreditations can be collected at the Accreditation Office, located at the main entrance to the venue.

5.6. Tickets

You can purchase tickets here: climbingworldcup.enigoo.cz/app/tickets

Tickets will be needed for the following events:

- **Boulder:** Semi-Final and Final
- **Lead:** Qualification, Semi-Final, and Final

Registered World Climbing athletes and team officials will not need to purchase tickets for these events. However, please note that accreditation is required for all rounds. For the Boulder qualification, which is held outdoors, event accreditation will not be needed. Please be aware that access to the venue is limited due to capacity restrictions and will be managed on a first-come, first-served basis.

6. Medical Information

Emergency local doctor during the event: The medical team will be on-site from the opening of the isolation zone until the end of the final competition. In addition to the emergency doctor, there will be a team of paramedics at the venue during the competition. [*Contact details TBC*]

Emergency Numbers:

Fire Department & Ambulance: 150

Medical Emergencies: 155

Police: 158

Euro Emergency Call: 112

Nearest Hospital:

Hospital Na Františku Prague

Tel: +420222801111

More Information: Na Františku 847/8, 110 00 Staré Město, Prague