



WORLD CLIMBING EUROPE YOUTH CHAMPIONSHIP SUKORÓ 2026

BOULDER

HUNGARY

11-14 JUNE 2026

Version 1.0
16/01/2026

ORGANISED BY:



Event Sponsors:



1. Organisation	3
2. Programme	4
3. Technical Meeting	5
4. Confirmation of Attendance	5
5. Deadlines and quotas	6
6. Sport Information	6
7. Logistics	8
8. Medical information	10
9. Communication & Social media	10

1. Organisation

1.1. World Climbing Officials

Judging Team		
Jury President	Dave Suetens	dave.suetens@telenet.be
Judge	Alice Gianelli	alice.gianelli1998@gmail.com
Routesetting Teams		
Head routesetter	Dirk Uhlig	dirk@boulderhalle-e4.de
Routesetter	Anna Dularidze	anna.dularidze@gmail.com

1.2. Local Organiser Committee

Project management		
Project manager	Zsuzsanna Saitz	saitz.zsuzsanna@mhssz.hu
Event director	Attila Radics	radics.attila@mhssz.hu
Media & Communications manager	Noa Nogradi	nogradi.noa@mhssz.hu
Administration manager	Bence Kovats	kovats.bence@mhssz.hu
Result manager	Laszlo Boroczky	boroczky.laszlo@mhssz.hu

2. Programme

Provisional Programme (Local Time, UTC +2)

Thursday 11th of June - Registration and qualifications	
09:00–10:00	Confirmation of attendance (all categories)
11:00–11:30	Technical meeting
11:00	Warm-up zone opens U17 - male/female
13:00–19:00	Qualification U17 - male/female
Friday, June 12th –Qualifications	
07:00	Warm-up zone opens U19 - male/female
09:00–15:00	Qualification U19 - male/female
14:00	Warm-up zone opens U21 - male/female
16:00–20:10	Qualification U21 - male/female
Saturday, June 13th –Semi-finals	
07:00–08:00	Opening / closing isolation zone U17 - male/female
08:45	Observation U17 - male/female
09:00–11:15	Semifinals U17 - male/female
10:30–11:15	Opening / closing isolation zone U19, U21 - male/female
13:20	Observation U19 - male/female
13:35–16:00	Semifinals U19 - male/female
16:45	Observation U21 - male/female
17:00–19:15	Semifinals U21 - male/female
Sunday, June 14th –Finals	
07:00–08:00	Opening / closing isolation zone U17 - male/female
08:30–08:45	Presentation of athletes U17 - male/female
08:45	Observation U17 - male/female
09:00–10:40	Finals U17 - male/female
10:00–11:00	Opening / closing isolation zone U19, U21 - male/female
12:35–12:50	Presentation of athletes U19
12:50	Observation U19
13:05–14:35	Finals U19 - male/female
15:30–15:45	Presentation of athletes U21
15:45	Observation U21
16:00–17:30	Finals U21 - male/female
17:50–18:50	Award ceremony

3. Technical Meeting

Date and time:

Thursday, 11th of June, 11:00-11:30

Location

The Technical Meeting is going to take place at the competition venue:
[Kovács Katalin Nemzeti Kajak-Kenu Akadémia, 8096 Sukoró, Tóparti út](#)

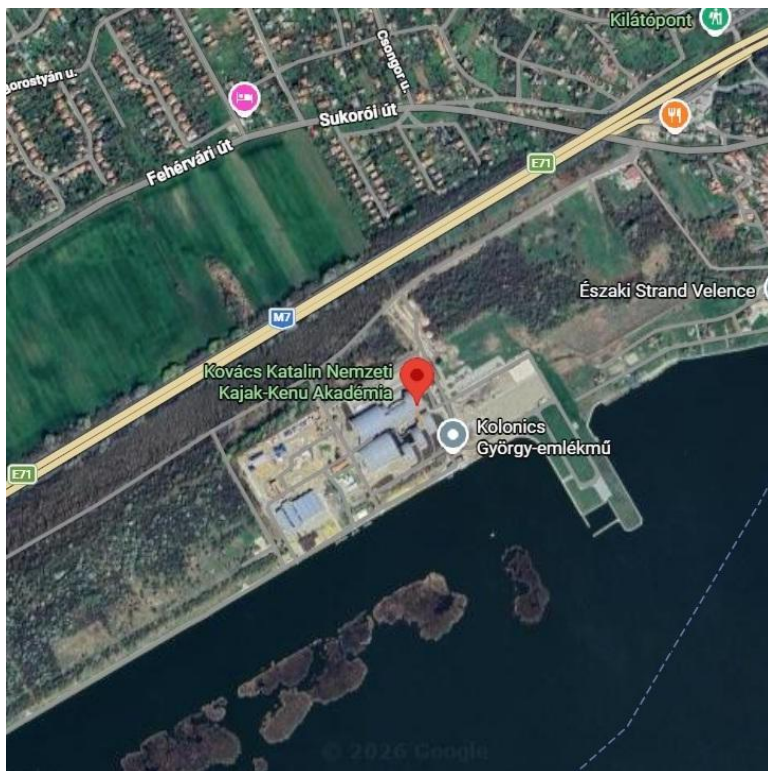

IMPORTANT: Please note that a maximum of two (2) National Team Officials per Country will be allowed to access the Technical Meeting.

4. Confirmation of Attendance

Date and time:

Thursday, 11th of June, 9:00-10:00

Location

[Kovács Katalin Nemzeti Kajak-Kenu Akadémia, 8096 Sukoró, Tóparti út](#)

IMPORTANT:

- Physical confirmation of registration is mandatory. The Team Manager is responsible for communicating the presence of the National Team. In case of late arrival please contact the World Climbing Jury President (Dave Suetens, dave.suetens@telenet.be) as soon as possible.
- Please send a list of your Team Officials (manager, coaches and medical staff) and the mobile phone number of the team manager together with arrival information of the team to the LOC: eych@mhssz.hu

5. Deadlines and quotas

5.1. Registration deadline

Registration Deadline: 10 days before the first day of the event, Monday, 1st of June 2026,

Registration fees: 45 € per athlete.

In case of late registration please get in direct contact with Irem Baldini (europe.events@worldclimbing.com) to forward the athletes you want to register. The registration fee will then increase to 95€ for each competitor.

The registration fee will be invoiced by the World Climbing Europe to the National Federations. No cash-payments will be made on site.

During the on-site registration on Thursday, 11th of June, it is necessary for all team leaders to show the passports or ID-cards of their competitors (or copy).

Online Registration System: [World Climbing Result Service](#)

5.2. Valid athletes' international license

Licenses: Only competitors and team officials with a valid World Climbing International license are allowed to register for the competition.

6. Sport Information

6.1. Venue information

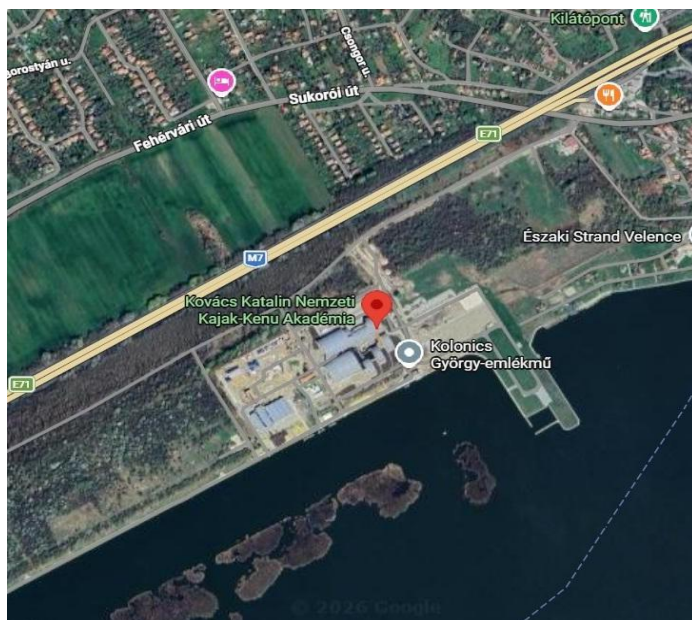

Building

[Kovács Katalin Nemzeti Kajak-Kenu Akadémia, 8096 Sukoró, Tóparti út](#)

6.2. Warm up zone

The warm-up zone will consist of a warm-up wall and two functional training rooms.



6.3. Training Possibilities

Hi5 Boulder- Székesfehérvár

[8000 Székesfehérvár, Horvát István utca hrsz.: 6113/11](#)



Flowboulder- Budapest

[Budapest, Hengermalom út 19-21, 1117](#)



7. Logistics

7.1. Visa and Travels

If you need invitations for a visa, please contact Zsuzsanna Saitz (saitz.zsuzsanna@mhssz.hu) no later than 1 month prior to the competition. We need all the information shown in the following table from all team members to send you an invitation letter. Please send the information all together in one table and also add passport copies.

Name (First/Last)	Date of birth	Nationality	Passport Number	Expiration date	Position

7.2. Accommodation

Please access the following links to check the list of available accommodations: [Booking.com](https://www.booking.com)
/ [Szallas.hu](https://szallas.hu)

7.2.1. Suggested hotels

[further hotels, details TBA]

- **Velence Spa**

Address: 2481 Velence, Béke u. 57. Telephone No. : +3622589900

More information: <https://velencespa.com/online-foglalas/>

- **Rigófészek Apartmanház**

Address: 2484 Gárdony, Rigó u. 9.

Telephone No.: +36304441077

More information: <https://xn--rigfszekagrd-lbb9hwg.hu/>

- **Nautis Vital Hotel**

Address: 2483 Gárdony, Holdfény sétány 9.

Telephone No. : +3622570115

More information: <https://www.hotelnautis.hu/online-foglalas>

7.3. Travel information

ByBus: From Velence train station, check bus and train tickets combined: <https://jegy.mav.hu/>

ByTrain: Nearest train station is Velence. Check timetables and book tickets here: <https://www.mavcsoport.hu/>

ByPlane: Nearest airport is Budapest Liszt Ferenc Airport, approximately an hour drive to/from the venue.

Please take into consideration that heavy traffic may occur on the Sukoró–Budapest route (M0, M7 highway):

Friday (12th June) - From Budapest to Sukoro

Sunday (14th June) - From Sukoro to Budapest

7.4. Tickets

No tickets are required. Registered World Climbing athletes, team officials and general audiences will not need to purchase tickets for these events. Please note that accreditation is required for backstage areas.

Please be aware that access to the venue is limited due to capacity restrictions. Therefore, all non-accredited visitors (non-athletes, accompanying family, non-competing team members) should register to attend the event. Those who registered will be able to enter after receiving a wristband at the entrance hall.

Visitor registration via the following link:

<https://docs.google.com/forms/d/e/1FAIpQLSccG4r2NUPz9FkWCqFRI08F4vdh7kQUkuGqtBiNpWHCZkED6w/viewform?usp=header>

8. Medical information

8.1. General information

Emergency local doctor during the event: The medical team will be on-site during competition.

Emergency Numbers:

Fire Department & Ambulance: 112

Medical Emergencies: 2481 Velence, Balatoni út 65. +3622311104

Police: 112

Nearest Hospital:

Hospital: Fejér Vármegyei Szent György Egyetemi Oktató Kórház

Tel: +3622535500

More Information: <http://www.fmkorhaz.hu/>

9. Communication & Social media

9.1. Social media

When posting about this event (prior to, during or after the competition), please use the following hashtags:

- **#eych2026sukoro**
- **#hungaryclimbing**

When posting about this event, please add in mention or tag the following profiles:

- **Hungary Climbing**
 - Instagram: <https://www.instagram.com/hungaryclimbing>
 - Facebook: <https://www.facebook.com/versenymaszas>
- **Hungarian Federation**
 - Instagram: <https://www.instagram.com/mhsszhu/>
 - Facebook: <https://www.facebook.com/MagyarHegyesSportmaszoSzovetseg>
- **World Climbing**
 - Instagram: <https://www.instagram.com/worldclimbing/>
 - Facebook: <https://www.facebook.com/worldclimbing>

9.2. Photography

All competitors and members of the audience agree to being recorded and photographed, and for the recordings and photographs to be used in public media and communications.

A continually updated folder with photos of each round of the competition will be shared with competitors.

- [folder link TBA]



We encourage competitors to use these images, share them on social media and tag / mention organisers.

9.3. Streaming

The event will be streamed live on the World Climbing Europe YouTube channel:

<https://www.youtube.com/@worldclimbingeurope>

- [streaming link TBA]

The live link will be shared on the WCE and HC social media profiles at the start of the event. Qualifications will have no comment but live video only. Semi-finals and finals will be commentated.

9.4. Contact

With any questions regarding communication, please feel free to email:

hungary.climbing.communications@mhssz.hu