



WORLD CLIMBING EUROPE CHAMPIONSHIP BARCELONA 2026

BOULDER

SPAIN

17-19 JULY 2026

ORGANISED BY **FEDME/ Prensa Ibérica/B3sportaimnet**

Version 1.0
28/05/2026

- 1. Organisation**
- 2. Programme**
- 3. Deadlines and quotas**
- 4. Sport information**
- 5. Logistics**
- 6. Medical information**

1. Organisation

1.1. World Climbing Officials

Judging Team		
Jury President	Ole Morten Olsen	omo@gullknausen.no
Judge	Dave Suetens	
Routesetting Teams		
Head Routesetter	Christophe CAZIN	
Routesetter	João Évora	
Routesetter (Diversity Programme)	Moé Corbett	

1.2. Local Organiser Committee

Event		
Event Director	Fátima Fares / Alex Bescos	ffares@pi360.es , abescos@diariosport.com
Administration and logistics		
B3 Sportainment	Finuco Martínez, Sara Casado	finuco@b3sportainment.com , sara@b3sportainment.com
Media & Communications		
Prensa Ibérica	Loli García-Bouza	dgarcia@pi360.es

2. Programme

2.1. Provisional Programme (Local Time, UTC +2)

Note: The technical meeting for both disciplines, Boulder (World Climbing Europe Championship Boulder) and Speed (World Climbing Europe Series Speed) will take place on 17 July.

Friday 17 July	
10:00 – 11:30	Confirmation of attendance
12:00 – 13:00	Technical Meeting (Boulder & Speed)
For information: the Speed competition (World Climbing Europe Series Speed) will take place on 17 July	
Saturday 18 July	
6:30	Men's warm-up opens
08:30 – 14:45	Men qualification
14:30	Women's warm-up opens
16:30 – 21:45	Women qualification

Sunday 19 July	
08:30 – 9:30	Men and Women iso opens/closes
10:00 – 12:30	Men and Women semi-finals
14:00 – 15:00	Men and Women iso opens/closes
16:00	Presentation Men & Women finalists + observation 8min
16:20 – 17:20	Men's Final
Afterwards	Flower Ceremony Men
17:45 – 18:45	Women's Final
Afterwards	Flower Ceremony Women followed by Award Ceremony Men & Women

(For more details, please see 3.2. Quota& Event Format)

2.2. Technical Meeting

Location: [Circuit de Barcelona-Catalunya](#)- La Moreneta s/n, 08160 Montmeló, Barcelona.

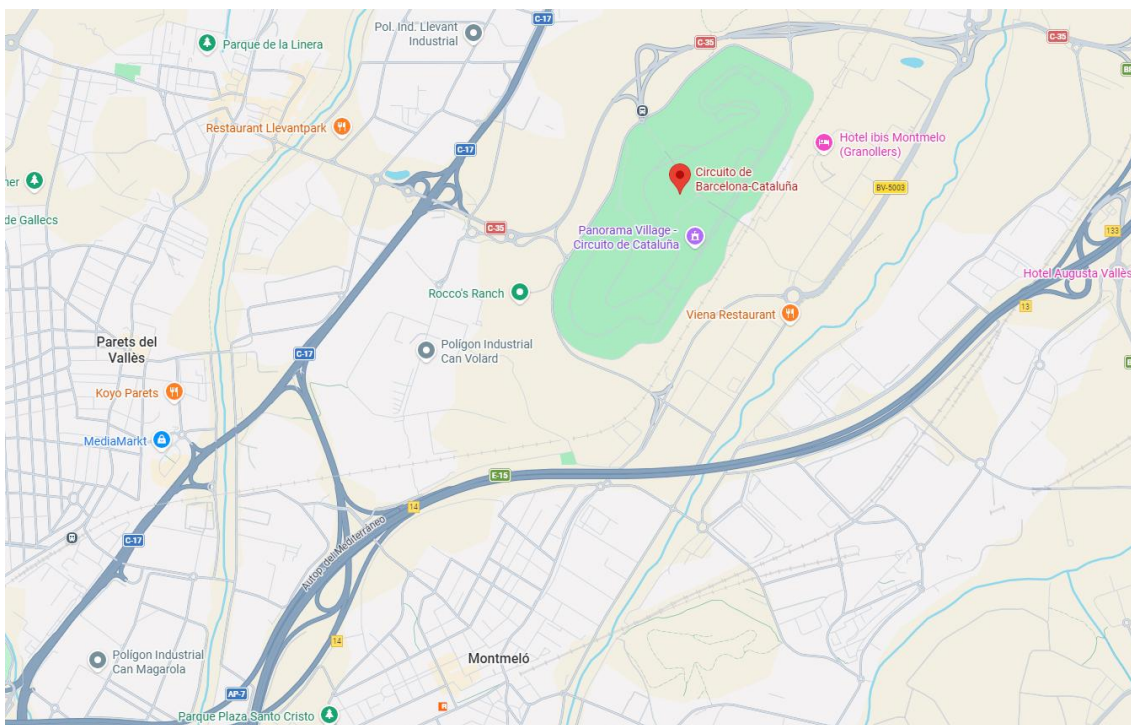

Technical Meeting will take place in the climbing venue.

Date and time: Friday 17 July, 12:00- 13:00

Technical Meeting (Speed & Boulder)

Building

[Circuit de Barcelona-Catalunya](#)- La Moreneta s/n, 08160 Montmeló, Barcelona. The technical meeting will take place near the competition area.

IMPORTANT: Please note that a maximum of two (2) National Team Officials per Country will be allowed to access the Technical Meeting.

2.3. Confirmation of Attendance

Building

[Circuit de Barcelona-Catalunya](#)- La Moreneta s/n, 08160 Montmeló, Barcelona.

Physical confirmation of registration is mandatory. The Team Manager is responsible to communicate the presence of the National Team. In case of late arrival please contact the World Climbing Jury President as soon as possible.

IMPORTANT: If you pick up your accreditation for the event already before the designated registration time, your attendance is not confirmed automatically! You will still need to confirm your attendance, either in person during the above-mentioned registration time or via message to the Event Delegate.

3. Deadlines and quotas

3.1. Registration deadline

Online Registration System: [link](#)

Registration Deadline

The registration deadline is set at 15 days prior to the first day of the event, on 02-Jul-2026 at 23:59 UTC

Registration Fees

The registration fee is EUR 55.00 per athlete and will be invoiced by World Climbing Europe to the National Federations.

Late Registration

In case of late registration, please contact europe.events@worldclimbing.com directly to submit the athletes. The late registration fee is EUR 95.00 per athlete, in addition to the standard registration fee.

Confirmation of Attendance

Confirmation of attendance must be completed on-site by the Team Manager during registration.

Delayed Arrival

In case of delayed arrival, please contact the Jury President (see contact details above).

3.2. Quota & Event Format

Member Federations may register eligible Team Members in the numbers and capacity following:

A) Team Officials

- 1) One (1) Team Manager;
- 2) Two (2) Coaches;

3) Two (2) qualified Medical Personnel

B) Competitors

Each National Federation is entitled to register a maximum of four (4) athletes per gender and per discipline.

The European Championship will be conducted in accordance with the same competition format as [the World Series and the World Championship](#). For the avoidance of doubts, the Boulder Qualifications will be run with five boulder per group/gender, Onsite format.

3.3. Valid athletes' international licence

Licences: Only competitors and team officials with a valid World Climbing International licence are allowed to register for the competition.

4. Sport Information

4.1. Venue information

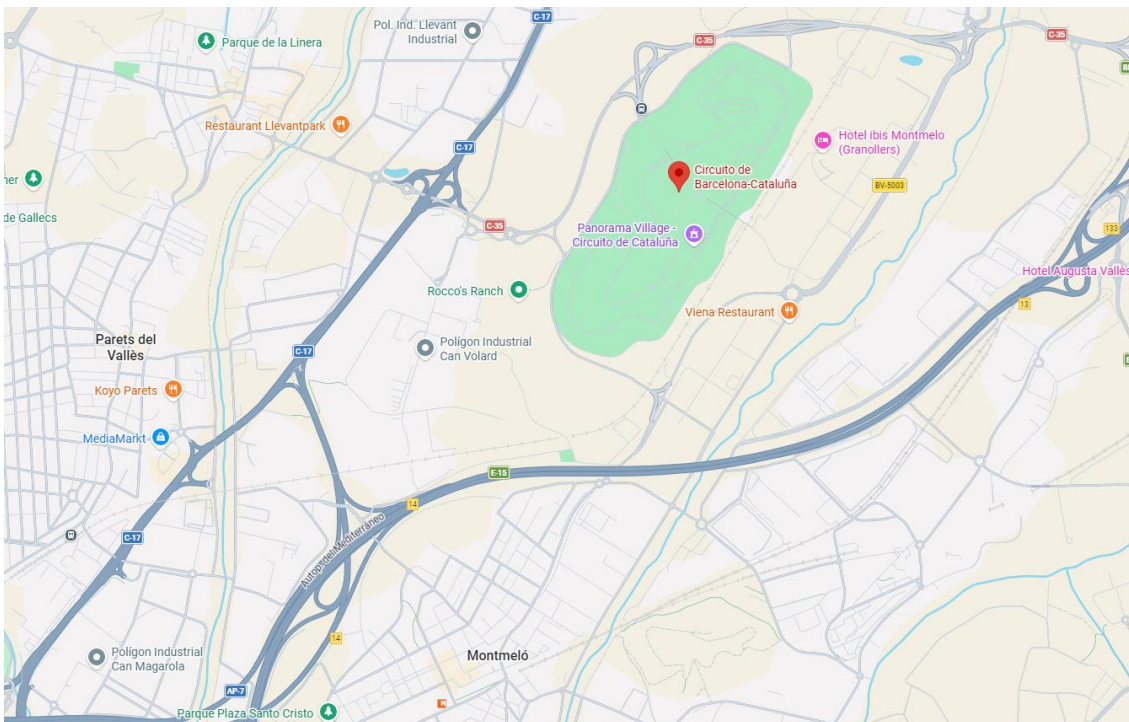

Building

[Circuit de Barcelona-Catalunya](#)- La Moreneta s/n, 08160 Montmeló, Barcelona.

Renders

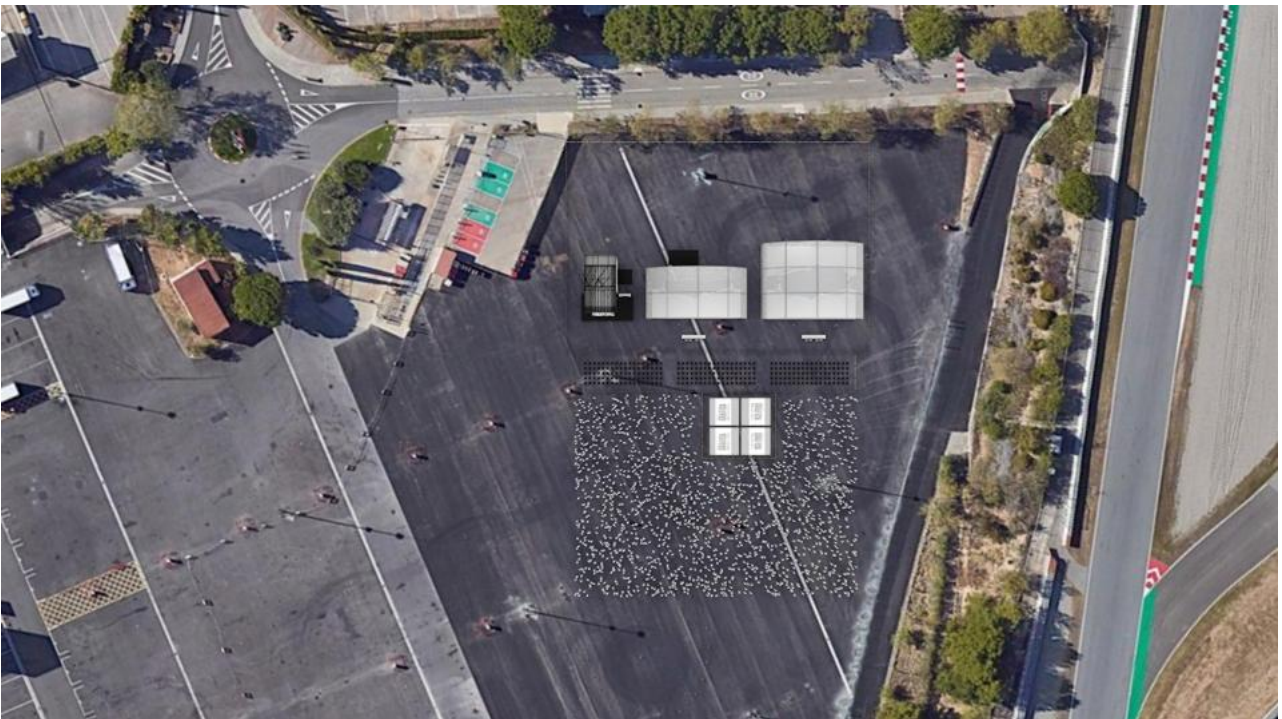



**WORLD
CLIMBING
EUROPE**

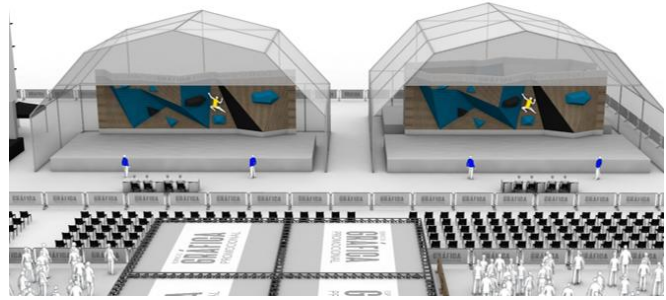
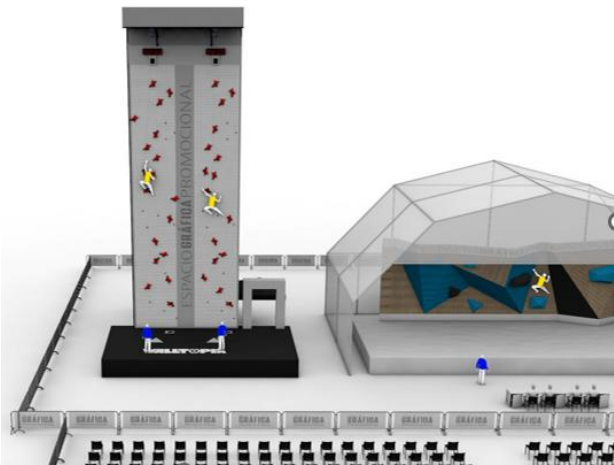

4.2. Warm-up zone



4.3. Training Possibilities

Sharma Climbing Barcelona Boulder



Sharma Climbing Gava Boulder and Speed



4.4. Prize Money

Rank	Percentage allocation	Individual events*
1st	50%	€ 5000
2nd	30%	€ 3000
3rd	20%	€ 2000

5. Logistics

5.1. Visa and Travels

If you need invitations for visa, please contact: FEDME – Pilar Jaimez / fedme@fedme.es , Phone: +34 93 426 42 67, no later than 1 month prior to the competition. We need all the information shown in the following table from all team members to send you an invitation letter. Please send the information all together in one table and also add passport copies.

Name (First/Last)	Date of birth	Nationality	Passport Number	Expiration date	Position

5.2. Accommodation

5.2.1. Suggested hotels:

Please access the following link to check the list of available hotels.

- **[Hotel Augusta Vallès](#)**
 Address: Autopista AP-7 Salida Vilanova del Vallès 8410 Vilanova del Vallès, Barcelona
 Telephone No. : +34 938 456 050- Email: reservas@hotelaugustavalles.com
 More information: 4- star hotel, distance from the Venue- 4,5 km, Link maps:
<https://maps.app.goo.gl/dASNxGZMpzZ9FPdP6>
- **[Aparthotel Atenea Vallès](#)**
 Address: c/ Magallanes / Aragón, s/n 08401 Granollers, Barcelona
 Telephone No. : +34 938 79 48 20 - Email: ateneav@cityhotels.es
 More information: 4- star hotel, distance from the Venue- 5,9 km, Link maps:
<https://maps.app.goo.gl/FTX5MEiEcrDGfAGy8>
- **[Holiday Inn Express Barcelona](#)**
 Address: Cami de Can Gordi 15 Pol. Ind. Can Gordi - Can Catala, 08403 Granollers, Barcelona
 Telephone No. : +34 900 878 565 / +34 93 879 49 80 . Email: srsspanish@ihg.com, turisme@granollers.cat
 More information: : 3- star hotel, distance from the Venue- 300m, Link maps:
<https://maps.app.goo.gl/f1KsoTto2Rvw57SL6>
- **[Hotel Granollers](#)**
 Address: Carrer de Francesc Macià i Llussà, 300, 08401 Granollers, Barcelona

Telephone No. : +34 938795100. Email: h.granollers@hotelgranollers.com

More information: : 3- star hotel, distance from the Venue- 4,5 km, Link maps:

<https://maps.app.goo.gl/cJYC2FMxf6MxUGbc8>

▪ **[Ibis Barcelona Montmelo Granollers](#)**

Address: C. Can Gordi 1, Pol. Ind. Can Catala, Poligono industrial Granollers, 08403 Granollers, Barcelona

Telephone No. : +34 935 68 90 60. Email: H5258@accor.com

More information: : 2- star hotel, distance from the Venue- 190m, Link maps:

<https://maps.app.goo.gl/ZK4evLXXkT49Zww76>

▪ **[Hotel Montmeló](#)**

Address: Carrer Nou, 1, 08160 Montmeló, Barcelona

Telephone No. : +34 935722424. Email: recepcion@hotelmontmelo.com

More information: : 2- star hotel, distance from the Venue- 1,5 km, Link maps:

<https://maps.app.goo.gl/UnUA4g6knHxqVGEr5>

▪ **[Hotel Consentido](#)**

Address: Carretera del Masnou, Km.14, 08402 Granollers, Barcelona

Telephone No. : +34 633 47 79 88 / +34 686 31 03 59. Email: hotel@consentidogranollers.com,

atencionalcliente@consentidogranollers.com

More information: : 2- star hotel, distance from the Venue- 3,1 km, Link maps:

<https://maps.app.goo.gl/QPGXY4h8ahxKFrMU9>

▪ **[Mas Salagros](#)**

Address: Riera de Vallromanes, S/N, 08188, Barcelona

Telephone No. : +34 93 565 60 60 Email: recepcion@massalagros.com

More information: : 5- star hotel, distance from the Venue- 9,5 km, Link maps:

<https://maps.app.goo.gl/yRkFzfHmyuhf9Js5A>

▪ **[Hotel Ciutat Granollers](#)**

Address: Carrer Turó d'en Brugué, 2, 08402 Granollers, Barcelona

Telephone No. : 938 79 62 20 Email: granollers@ciutathotels.com

More information: : 4- star hotel, distance from the Venue- 7,7 km, Link maps:

<https://maps.app.goo.gl/C3EJ6WStarEt6TCb7>

▪ **[Hotel Iris Granollers](#)**

Address: Av. Sant Esteve, 92, 08402 Granollers, Barcelona

Telephone No. : 938 79 29 29 Email: info@hoteliris.com

More information: : 3- star hotel, distance from the Venue- 5,8 km, Link maps:

<https://maps.app.goo.gl/nrtuR9Dy2Q79ap44A>

▪ **[Hotel IBIS Mollet](#)**

Address: Carrer Nicaragua, 5, Hb004434, 08100 Mollet del Vallès, Barcelona

Telephone No. : 935 79 00 05 Email: h3309@accor.com

More information: : 2- star hotel, distance from the Venue- 6 km, Link maps:

<https://maps.app.goo.gl/ZDQC6UN52rxN8aNr7>

▪ **[Hotel Balneari Termes Victoria](#)**

Address: Carrer de Barcelona, 12, 08140 Caldes de Montbui, Barcelona
Telephone No. : 938 65 01 50 Email: info@termesvictoria.com
More information: : 3- star hotel, distance from the Venue- 20 km, Link maps:
<https://maps.app.goo.gl/cbBz5j2QuNRKLyA97>

▪ **Hotel Balneari Broquetes**

Address: Plaça Font del Lleó, 1, 08140 Caldes de Montbui, Barcelona
Telephone No. : 938 65 01 00 Email: reservas@balnearibroquetas.com
More information: 3- star hotel, distance from the Venue- 19,9 km, Link maps:
<https://maps.app.goo.gl/WR7KfYMefQSzq1G67>

▪ **Hotel Edelweis**

Address: Carrer Rosselló d'Amunt, 9, 08530 La Garriga, Barcelona
Telephone No. : 938 41 81 24 Email: info@hotelboutiqueedelweiss.com
More information: 4- star hotel, distance from the Venue- 15 km, Link maps:
<https://maps.app.goo.gl/Pe4L5UNvf7t2UzEK7>

▪ **Hotel Blancafort**

Address: Carrer de la Mina, 7, 08530 La Garriga, Barcelona
Telephone No. : 938 60 56 00 Email: info@hotelblancafort.com
More information: 4- star hotel, distance from the Venue- 15 km, Link maps:
<https://maps.app.goo.gl/T2aeuWayFuCiLzSK9>

▪ **Hotel HC Mollet**

Address: Carrer de Can Flequer, 30, 08100 Mollet del Vallès, Barcelona
Telephone No. : 935 70 64 34 Email: reservas@hotelhc.es
More information: 3- star hotel, distance from the Venue- 6,8 km, Link maps:
<https://maps.app.goo.gl/bpF2DiU42g2nUiBz7>

▪ **Hotel Molí de la Torre**

Address: Carrer del Camí de la Torre, s/n, 08415 Bigues i Riells, Barcelona
Telephone No. : 931 35 78 36 Email: nfo@molidelatorre.cat
More information: 3- star hotel, distance from the Venue- 19 km, Link maps:
<https://maps.app.goo.gl/faY4ZL8U8Uri5VpG6>

▪ **B&B Granollers**

Address: Carrer Valldoríolf, 1, 08520 Granollers, Barcelona
Telephone No. : 938 40 71 32 Email: hotel.granollers@hotelbb.com
More information: 2- star hotel, distance from the Venue- 9,5 km, Link maps:
<https://maps.app.goo.gl/QLXndNUKUGuc426>

▪ **B&B Mollet**

Address: Carrer Valldoríolf, 1, 08520 Granollers, Barcelona
Telephone No. : 935 79 62 61 Email: hotel.mollet@hotelbb.com
More information: 2- star hotel, distance from the Venue- 7 km, Link maps:
<https://maps.app.goo.gl/2F6AmDMGnyKjeCV89>

5.3. Transport

(Nearest stops)

Bus:

- Stop 8136 (Circuit de Barcelona-Catalunya) – Bus 370 – a 3 minute walk away to the venue
- Stop 8123 (Verneda del Congost – Rec del Molinar) – Bus 428 – a 10 minute walk away to the venue
- Stop 8953 (Can Cabanyes – Can Gordi) – Bus 428– a 10 minute walk away to the venue
- Stop 4514 (Night Service)- (Can Cabanyes – Can Gordi) – Bus N72–

Train- **RENFE RODALIES** (Short distance train)

- Montmeló Station - a 7-minute drive away.

5.4. Travel information

From Barcelona-Sants Train Station:

By car:

Option 1 (30.7 km): Take the C-16 and B-20, then join the C-33 towards exit 90. From there, continue on the C-17 towards the Circuit de Barcelona-Catalunya exit.

Option 2 (29.5 km): Take the C-31 and B-10, then join the C-33 towards exit 90. From there, continue on the C-17 towards the Circuit de Barcelona-Catalunya exit.

By public transport (train and bus):

RENFE RODALIES: From Barcelona-Sants Station, take line R2 or R2N to **Montmeló Station**. Upon arrival, take BUS 428 from Estació Rodalies de Montmeló (stop 4516) to Verneda del Congost – Rec del Molinar (stop 8123), or walk for approximately 30 minutes to the venue.

Car rental from Barcelona-Sants Train Station

- SIXT – Barcelona Sants
- OK Mobility – Barcelona Sants Station
- Enterprise Rent-A-Car (cars and vans)
- Avis Car Rental – Barcelona Sants
- Budget Car Rental – Barcelona Sants
- Europcar Barcelona Sants Station
- Alamo Rent A Car – Barcelona Sants Station

From Josep Tarradellas Barcelona-El Prat Airport:

By car (40.1 km):

Take the C-31 and B-20, then join the C-33 towards exit 90. From there, continue on the C-17 towards the Circuit de Barcelona-Catalunya exit.

By public transport:

RENFE RODALIES: From El Prat Aeroport Station, take line R2 or R2N to Montmeló Station. Upon arrival, take BUS 428 from Estació Rodalies de Montmeló (stop 4516) to Verneda del Congost – Rec del Molinar (stop 8123), or walk for approximately 30 minutes to the venue.

Car rental from

- Europcar Barcelona Airport T1
- Avis Car Rental – Barcelona (T1)
- Hertz Car Rental – Barcelona (El Prat) Airport – Terminals 1 and 2
- OK Mobility – Barcelona Airport T1 and T2
- SIXT Car Rental – Barcelona – El Prat Airport (BCN)
- Record go Mobility – Barcelona Airport
- Hertz Car Rental – Barcelona (El Prat) Airport – Terminals 1 and 2
- OK Mobility – Barcelona Airport T1 and T2
- SIXT – Barcelona Airport T2
- Europcar Barcelona Airport T2
- NIZACARS Barcelona
- Centauro Car Rental Barcelona

Taxis:

Taxi services are available at both the airport and Barcelona-Sants train station. In addition, Uber, Cabify, and private transfers can be booked

5.5. Accreditations

They will be available to the participating delegations, World Climbing, and other relevant personnel at the permanent office located at the base of the competition area at the Circuit de Barcelona-Catalunya.

(access for athletes and delegations will be through the yellow-marked point, following the yellow line to the accreditation and competition area).



Competition area



5.6. Tickets

It is a free event for the public, but registration and digital ticket is required (we will inform you when registration opens).

Digital tickets will be needed for the following events:

- World Climbing Europe Championship (Boulder)
- World Climbing Europe Series (Speed)

Registered World Climbing athletes and team officials will not need to obtain tickets for these events. Their registration is handled separately through World Climbing.

6. Medical information

6.1. General information

Emergency local doctor during the event: The medical team will be on-site from the opening of the isolation zone until the end of the final competition.

Emergency Numbers:

Fire Department & Ambulance: 112

Medical Emergencies: 112

National Police: 112

Nearest Hospital:

Hospital de Granollers

Tel: +34 938 42 50 00

More Information: Av. de Francesc Ribas, s/n, 08402 Granollers, Barcelona