



# WORLD CLIMBING PAN AMERICA SERIES SALT LAKE CITY 2026

BOULDER / LEAD / SPEED

United States of America

25-28 July 2026

ORGANISED BY

USA Climbing

Version 1.0  
22/05/2026



**YETI**



**WALLTOPIA**

**KODIAK**  
PARK CITY





- 1. Organisation**
- 2. Programme**
- 3. Deadlines and quotas**
- 4. Logistics**
- 5. Sport information**
- 6. Medical information**

## 1. Organisation

### 1.1. World Climbing Officials

Judging Team		
Jury President	Daniela Pujol (ARG)	+54 91154948577
Judges		
Routesetting Teams		
Boulder	Kaleb Thomas (CAN)	
Lead	Daniel Carrion (ECU)	

### 1.2. Local Organiser Committee

Event		
Event Director	Trevor Clay	<a href="mailto:trevor@usaclimbing.org">trevor@usaclimbing.org</a> ; +1 (404) 889-1247
Sport Manager	John Muse	<a href="mailto:john@usaclimbing.org">john@usaclimbing.org</a> ; +1 (281) 796-0531
Visa Invites & International Athlete Membership Request		
Membership Compliance Director	Sharlee Strebels	<a href="mailto:info@usaclimbing.org">info@usaclimbing.org</a>
Media & Communications		
Communications Coordinator	Emily Trombly	<a href="mailto:Etrombly@usaclimbing.org">Etrombly@usaclimbing.org</a> ; +1 (248) 890-6283

## 2. Programme

### 2.1. Provisional Programme (Local Time, UTC +8)

Friday 24 July	
15:30 – 17:30	Confirmation of Attendance
18:00	Technical Meeting
Saturday 25 July	
07:00 – 08:00	Women's Boulder warm-up area opening-closing
07:45	Boulder Judges meeting
08:30	Spectator doors open
<b>09:00 – 14:05</b>	<b>Women's Boulder Qualification</b>
14:15 – 15:15	Men's Boulder warm-up area opening-closing
15:15	Boulder Judges meeting
15:45	Spectator doors open
<b>16:15 – 21:20</b>	<b>Men's Boulder Qualification</b>

<b>Sunday 26 July</b>	
08:00 – 09:00	Men & Women's Boulder warm-up area opening-closing
08:45	Boulder Judges meeting
09:30	Spectator doors open
<b>10:00 – 12:40</b>	<b>Men &amp; Women's Boulder Semi-Final</b>
12:00	Men & Women's Speed 2 warm-up area opening
13:00	Speed Judge & Volunteers meeting
<b>14:00 – 15:00</b>	<b>Men &amp; Women's Speed 2 Practice</b>
<b>15:15 – 16:30</b>	<b>Men &amp; Women's Speed 2 Qualification</b>
16:00 – 17:00	Men & Women's Boulder warm-up area opening-closing
16:45	Boulder Judges meeting
17:30	Spectator doors open
<b>18:00 – 19:20</b>	<b>Men &amp; Women's Boulder Final</b>
Followed by	Boulder Awards Ceremony
<b>Monday 27 July</b>	
07:00	Men & Women's Lead warm-up area opening
07:45	Lead Judge meeting & Belayers meeting
08:30	Spectator doors open
<b>09:00 – 16:20</b>	<b>Men &amp; Women's Lead Qualification</b>
16:00	Men & Women's Speed 2 warm-up area opening
17:00	Speed Judge & Volunteers meeting
17:30	Spectator door open
<b>18:00 – 19:00</b>	<b>Men &amp; Women's Speed 2 Final</b>
Followed by	Speed Awards Ceremony
<b>Tuesday 28 July</b>	
08:00 – 09:00	Men & Women's Lead warm-up area opening-closing
08:45	Lead Judge meeting & Belayers meeting
09:30	Spectator doors open
<b>10:00 – 12:20</b>	<b>Men &amp; Women's Lead Semi-Final</b>
16:00 – 17:00	Men & Women's Lead warm-up area opening-closing
16:45	Lead Judge meeting & Belayers meeting
17:30	Spectator doors open
<b>18:00 – 18:45</b>	<b>Men &amp; Women's Lead Final</b>
Followed by	Lead Awards Ceremony

## 2.2. Technical Meeting

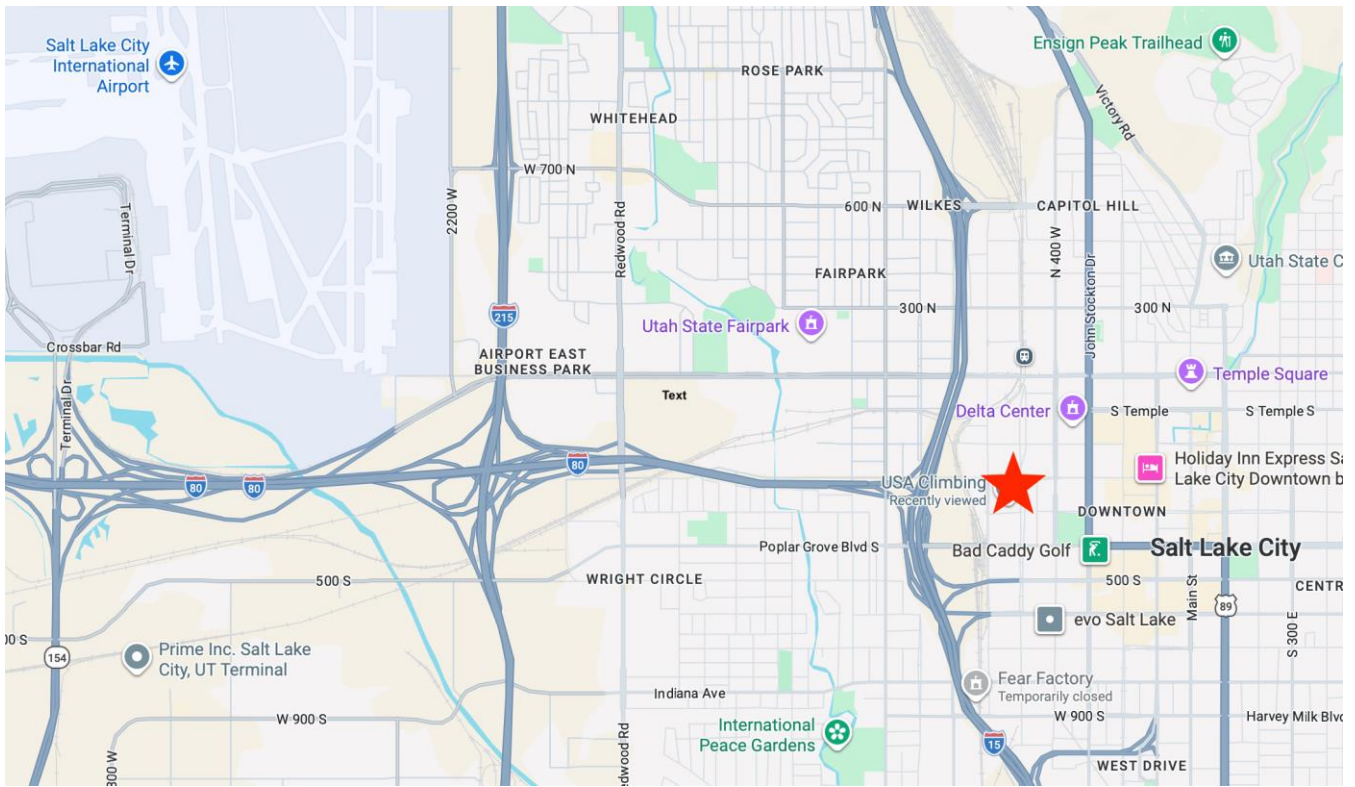

The venue for both the Confirmation of Attendance and the Technical Meeting is the same as the climbing venue. The venue is approximately 8 minutes by car from the Salt Lake City International Airport (SLC) and approximately 1 minute walking from the UTA [TRAX Blue Line Salt Lake Central Station](#).

**Date and time:**

Friday, July 24  
18:00 (6pm MDT)

**Location:**

USA Climbing National Training Center  
504 W 300 S, Salt Lake City, UT 84101

## 2.3. Confirmation of Attendance

**Date and time:**

Friday, July 24  
15:30 (3:30pm MDT)– 17:30 (5:30pm MDT)

**Location:**

USA Climbing National Training Center  
504 W 300 S, Salt Lake City, UT 84101

Physical confirmation of registration is mandatory. The Team Manager is responsible to communicate the presence of the National Team. In case of late arrival please contact the **Event Director** as soon as possible.



The confirmation of attendance for Boulder, Lead, and Speed will occur on the same day. The event accreditation for registered team members can be picked up on any day when the accreditation is available. With your accreditation badge, you have access to the spectator area for the duration of the event. Accreditation opening hours will be discussed and shared in the Technical Meeting.

**IMPORTANT:** If you pick up your accreditation for the event already before the designated registration time, your attendance is not confirmed automatically! You will still need to confirm your attendance, either in person during the above-mentioned registration time or via message to the Event Director.

### 3. Deadlines and quotas

#### 3.1. Registration deadline

Online Registration System: <https://usac.results.info/event/543/>

Registration for the World Climbing Pan America Series Salt Lake City 2026 (*Boulder, Lead, & Speed*) event will tentatively open on the USA Climbing Result Service **Wednesday, May 6, 2026**. The registration fee will increase at midnight (*UTC*) at the end of **Tuesday, July 7, 2026, in UTC**. The deadline for registration is **10 days prior to the first day of competition on Tuesday, July 14, 2026 at 23:59 UTC**.

Date/Time:	Registration Period:	Registration Fee:
Friday, May 22, 2026 at 23:59 UTC	Normal Registration Period Opens	\$160 + \$60/discipline
Wednesday, July 12, 2026 at 23:59 UTC	Late Registration Period Opens	\$360 + \$60/discipline
Tuesday, July 18, 2026 at 23:59 UTC	Late Registration Deadline	--

**Competitors will need to have a current USA Climbing Membership and profile set up within the USA Climbing Result Service. For more details, please visit: <https://usaclimbing.org/compete/#register>.**

Due to the timing of the program, there will be a maximum athlete registration quote for all disciplines by gender. Both the Boulder and Lead disciplines will have a maximum allocation for 100 registered athletes (*per gender*), while the Speed discipline will have a maximum allocation for 50 registered athletes (*per gender*).

Discipline:	Registration Quota ( <i>Per Gender</i> ):
Boulder	100
Lead	100
Speed	50

**Each competitor is responsible for ensuring they are registered for the correct discipline(s) prior to the closure of any registration deadline(s) by verifying against their confirmation email. Refund request may be submitted through the following form:**

[https://docs.google.com/forms/d/e/1FAIpQLSchtV1pt06p8wzLZp9gWLk0NQGy9Cy3DFL3Zq\\_uin2ibcP27w/viewform](https://docs.google.com/forms/d/e/1FAIpQLSchtV1pt06p8wzLZp9gWLk0NQGy9Cy3DFL3Zq_uin2ibcP27w/viewform)

U.S. Citizens wishing to compete must be aged 17 or over in the year of competition (2026) and must have a current USA Climbing Youth & Elite Series Membership. Those aged 18 and over must also have current Safesport Training completed.



Non-U.S. Citizens wishing to compete must be aged 17 or over in the year of competition (2026), must be representing a Pan American Federation/country, and must have either a current USA Climbing International Membership (*free with proof of membership and good standing in current federation*). When applying for a USA Climbing International Membership, proof of membership status with the athlete's Pan American Federation must be submitted to [info@usaclimbing.org](mailto:info@usaclimbing.org).

Please reference the list below for all eligibility requirements for U.S. Citizens to register for the 2026 World Climbing Pan America Series.

	<b>U.S. Citizens Pan America Series Eligibility</b>
	17 years of age ( <i>by December 31, 2026</i> )
And	Current USA Climbing Elite & Youth Series Membership

Please reference the list below for all eligibility requirements for Non-U.S. Citizens to register for the 2026 World Climbing Pan America Series.

	<b>Non-U.S. Citizens Pan America Series Eligibility</b>
	17 years of age ( <i>by December 31, 2026</i> )
And	Represent a <b>Pan American</b> Federation/Country
And	Current USA Climbing International Membership
Or	

### 3.2. Valid athletes' international licence

**Licences:** Only competitors and team officials with a valid World Climbing International licence in representation of a Pan American Federation are allowed to register for the competition.

**In addition to registering within the USA Climbing Results Service, each federation with participating athletes and officials, must register those participants within the World Climbing Results Service (ATTENTION: 2 REGISTRATIONS!). For USA Climbing athletes and officials who do not have a World Climbing license, USA Climbing will register those participants within the World Climbing Results Service along with those who already have a World Climbing license.**

## 4. Sport Information

### 4.1. Venue information

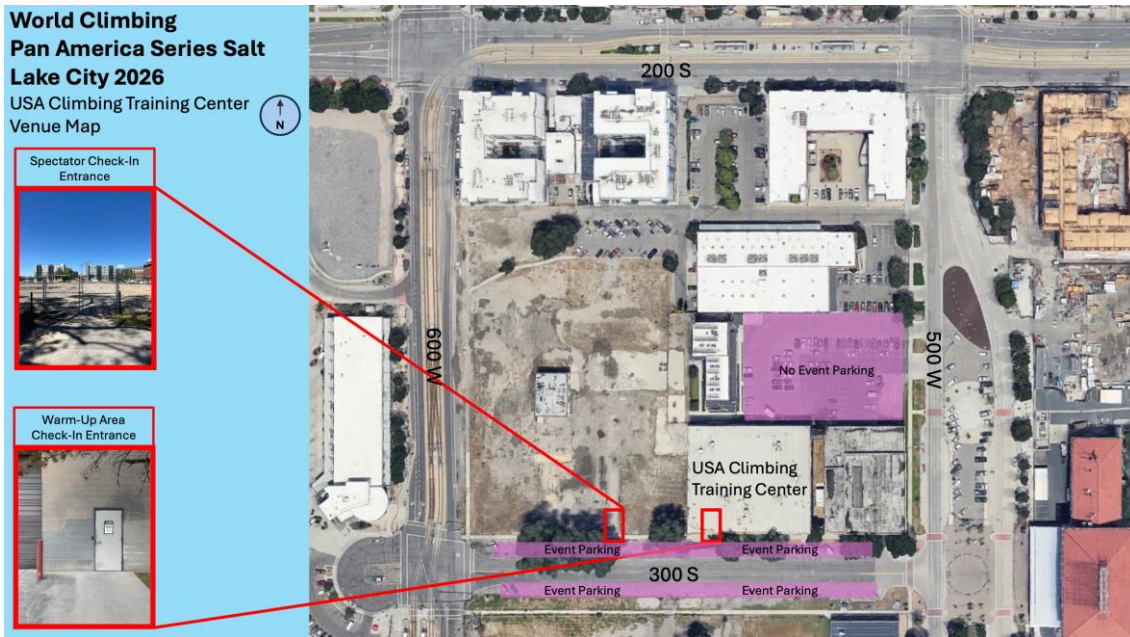

**Location:**

USA Climbing National Training Center  
504 W 300 S, Salt Lake City, UT 84101

There will be limited street parking available at the USA Climbing Training Center available on a first-come, first-served basis. Athletes and spectators are encouraged to utilize public transportation, ridesharing, etc. if, and when possible.

4.2. Warm-up zone

The indoor components of the USA Climbing Training Center will serve as the designated Warm-Up area for the event. Boulder and Lead athletes will have access to upstairs (*Hangboards and campus boards, spray wall, boulder terrain*), while Speed athletes will have access to downstairs (*Walltopia Quantum Board, indoor speed wall sections, indoor top rope & boulder spray wall terrain, strength & conditioning area*).

**Boulder/Lead Warm-Up Area**



**Speed Warm-Up Area**

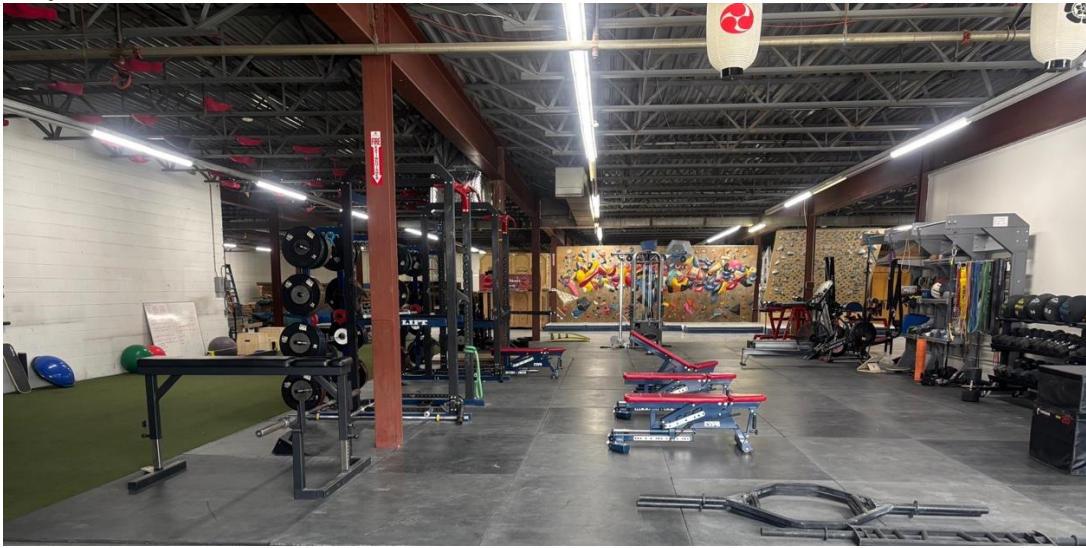

**4.1. Training Possibilities**

Day passes will be available for purchase at the following gyms in the Salt Lake valley.

**The Salt Lake Bouldering Project:** approximately .5 mi | .8 km from the competition venue  
600S 400 W  
Suite 600  
Salt Lake City, UT 84101

**Momentum Climbing – Trolley Square:** approximately 2.5 mi | 4 km from the competition venue  
602 E 500 S  
Ste P103  
Salt Lake City, UT 84109

**Momentum Climbing – Millcreek:** approximately 10 mi | 16 km from the competition venue



3173 E 3300 S  
Salt Lake City, UT 84109

**Momentum Climbing – Fort Union:** approximately 13 mi | 21 km from the competition venue  
7210 S Union Park Ave  
Midvale, UT 84047

**The Front – SLC:** approximately 1.75 mi | 3 km from the competition venue  
1470 S 400 W  
Salt Lake City, UT 84115

**The Front – South Main:** approximately 5.75 mi | 9 km from the competition venue  
4140 S Main St  
Millcreek, UT84107

## 5. Logistics

### 5.1. Visa and Travels

Please refer to the linked [FAQ for Non-U.S. Citizens traveling to the US](#) prior to your departure for the event.

If you need invitations for visa, please contact “Sharlee Strebel” | [info@usacimbing.org](mailto:info@usacimbing.org) no later than 1 month prior to the competition. We need all the information shown in the following table from all team members to send you an invitation letter. Please send the information all together in one table and also add passport copies.

Name (First/Last)	Date of birth	Nationality	Passport Number	Expiration date	Position

### Scheduling Visa Appointments:

If an applicant is not able to schedule a visa appointment before their date of travel, they can request an expedited appointment. To request an expedite, the applicant must first schedule a regular appointment (even if it is beyond the date of travel), and then re-enter the scheduling system and select the "Request Expedite/Emergency Appointment" option;

When requesting an expedite, applicants must clearly explain their reason for travel and dates of travel to the U.S; Applicants can also consider applying in a third-country location with shorter wait-times. There is no penalty for applying anywhere appointments are available, even outside one's home country.

### 5.2. Accommodation

### 5.3. Suggested hotels:

Please access the following [link](#) to check the list of available hotels in Salt Lake City.

**Residence Inn by Marriott Salt Lake City Downtown:** approximately .4 mi | .6 km from the competition venue



Address: 285 W Broadway Salt Lake City, UT 84101

Telephone No. : +1 (801) 355-3300

**evo Hotel Salt Lake City:** approximately .6 mi | 1 km from the competition venue

Address: 660 S 400 W Salt Lake City, UT 84101

Telephone No. : +1 (385) 386-8585

More information: \*located in the Evo development complex along with the Salt Lake City Bouldering Project

**SpringHill Suites by Marriott Salt Lake City Downtown:** approximately .6 mi | 1 km from the competition venue

Address: 625 S 300 W Salt Lake City, UT 84101

Telephone No. : +1 (801) 238-3000

**Comfort Inn Salt Lake City Downtown:** approximately .7 mi | 1.1 km from the competition venue

Address: 171 W 500 S Salt Lake City, UT 84101

Telephone No. : +1 (801) 880-9100

#### 5.4. Transport

Athletes and other Team Officials are responsible for their travel to and from the competition venue. Please refer to the 'Travel Information' (4.4) section of the Info Sheet for local travel options in Salt Lake City.

#### 5.5. Travel information

Please refer to the linked [FAQ for Non-U.S. Citizens traveling to the US](#) prior to your departure for the event.

##### **By Plane: Salt Lake City International Airport (SLC) - approximately 6 mi | 9.5 km**

The Salt Lake City International Airport is approximately 8-minutes by car to the competition venue. Taxi/Uber/Lyft will be available from the airport into Salt Lake City, UT. Rental cars may also be picked up directly from the airport. Please refer to the list of rental car agencies at the Salt Lake City International Airport [here](#).

The UTA [TRAX Green line](#) can also be taken from *Airport Station* to *Arena Station*. Direct transfer to the [TRAX Blue line](#) is available here to take to *Salt Lake Central Station*, approximately a 1-minute walk to the competition venue. Please use the following [link](#) to purchase passes and the [Salt Lake County Systems Map](#) for more information on train schedules and stops.

##### **By Train: Salt Lake Central Station - approximately .25 mi | .5 km**

AMTRAK offers service to the Salt Lake Central Station, which is approximately a 1-minute walk to the competition venue. Service to the UTA [TRAX Blue line](#) is also available at *Salt Lake Central Station*.

##### **By Scooter (Local Transportation Only):**

You may download the Lime and/or SPIN app(s) for access to E-Scooters/E-Bikes for local commuting options in Salt Lake City.

#### 5.6. Accreditations

**Teams will be provided with their accreditation at the Confirmation of Attendance. Team Managers are requested to collect the badges for their entire team and distribute them accordingly. Credentials will be required by all team officials and athletes for entry into the competition venue.**



## 5.7. Tickets

Tickets will be needed for the following events:

Boulder

Lead

Speed

Registered athletes and team officials will not need to purchase tickets for these events. However, please note that accreditation is required for all rounds for venue and warm-up area access. All spectators are expected to adhere to the [USA Climbing Spectator Code of Conduct](#).

## 6. Medical information

### 6.1. General information

**Emergency local doctor during the event:** The medical team will be on-site from the opening of the warm-up area until the end of the final competition. In addition to the emergency doctor, there will be a team of paramedics at the venue during the competition.

**Emergency Numbers:**

Fire Department & Ambulance: 911

Medical Emergencies: 911

Police: 911

**Nearest Hospital:**

Hospital: Intermountain Health LDS Hospital

Address: 8<sup>th</sup> Ave &, C St E, Salt Lake City, UT 84143

Tel: +1 (801) 408-1181